

Euphonium B \flat

AULD LANG SYNE

Euphonium Solo

Simone Mantia
arr. Keith M Wilkinson
piano accompaniment arr. Roy Newsome

Allegro marziale $\text{♩} = 120$

2

mf

6

3

rall.

A

Meno mosso $\text{♩} = 76$

mp

12

accel.

Tempo 1

mf

f

16

poco rall.

Poco meno mosso

mp

19

poco accel

Tempo 1

mf

21

Cadenza

22

23

24

25

Euphonium B \flat

2

28 **B** Moderato $\text{♩} = 92$

Euphonium B \flat

74 **H** Allegro ♩ = 120
mf

76

78

80

82 **I**

84

diese Stimme ist unvollständig
this part is not complete
cette partie n'est pas complète

Euphonium

AULD LANG SYNE

Euphonium Solo

Simone Mantia

arr. Keith M Wilkinson

piano accompaniment arr. Roy Newsome

Allegro marziale $\text{♩} = 120$
2
mf

6
3
rall.
mp

12
Tempo 1
accel.
mf *f*

16
Poco meno mosso
poco rall.
mp

19
Tempo 1
poco accel.
mf

21
Cadenza

22

23

24

25

Euphonium

2

28 **B** Moderato ♩ = 92

mp

33

C mf

38

mp

43

poco rall. **D** Allegro ♩ = 126 **E** Allegro ♩ = 138
3 mp

50

53

56

F mf

59

mp

62

64

1. 3 2. 3 **G** Allegro ♩ = 126
mf f

Euphonium

3

74 **H** Allegro $\text{♩} = 120$

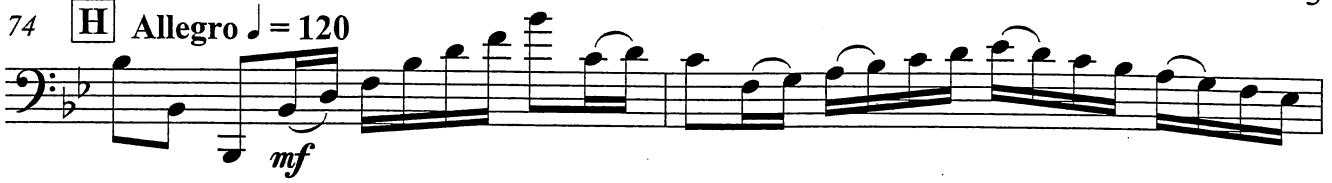

76

78

80

82

84

8

diese Stimme ist unvollständig
this part is not complete
cette partie n'est pas complète