

Bass Eb

# Big Bill Goes Latin

E flat bass solo

For Bill Kerfoot

Darrol Barry

Piano accompaniment arranged by Roy Newsome

Bass Eb

2

57 **57**  
*mf*

62  
*ff*

66 **70**  
*f*

73

78 **78**

82

86

diese Stimme ist unvollständig  
this part is not complete  
cette partie n'est pas complète

Tuba

# Big Bill Goes Latin

E flat bass solo

For Bill Kerfoot

Darrol Barry

Piano accompaniment arranged by Roy Newsome

♩ = 152

4

5

*f*

9

13

17

*f* *p* *f*

22

6

*f*

30

30

33

37

*ff*

41

*mf*

45

49

8

Tuba

2

57 **57**

62

66

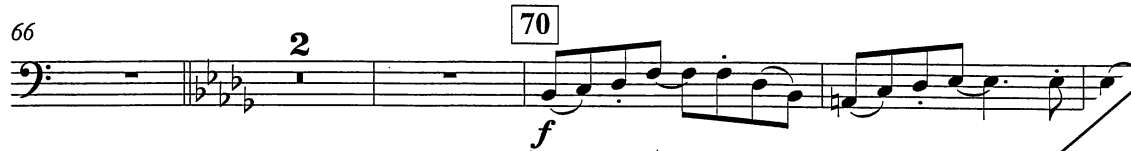

73

78

82

86

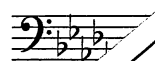

diese Stimme ist unvollständig  
this part is not complete  
cette partie n'est pas complète