

The Celtic Collection

Soloist B♭

1. Si Bheag, Si Mor

Turlough O'Carolan (1670 - 1738)
arr. Rob J.Hume

Andante ♩ = 100

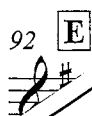
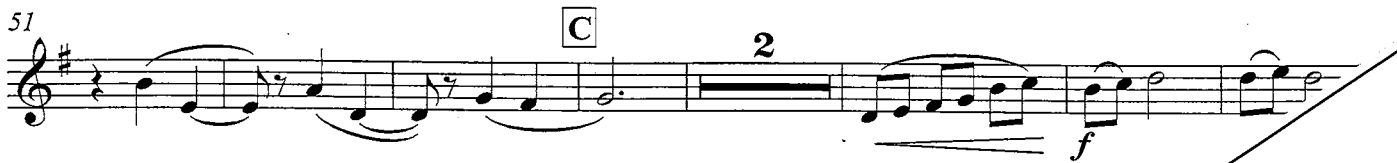
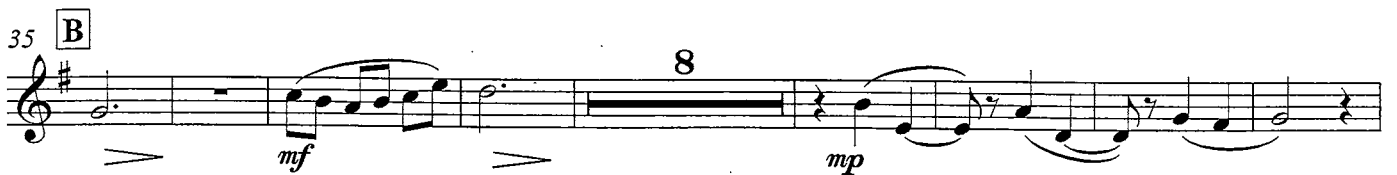

diese Stimme ist unvollständig
this part is not complete
cette partie n'est pas complète

Soloist Bb

2. Londonderry Air

Traditional
arr. Rob J.Hume

Slow ♩ = 60

30

diese Stimme ist unvollständig
this part is not complete
cette partie n'est pas complète

Soloist B♭

3. Amazing Grace

Traditional
arr. Rob J.Hume

Andante 7

mp dolce

15 **A**

23 1. 3 2. 2 *f*

34 **B** 3 3

42

50 **C**

diese Stimme ist unvollständig
this part is not complete
cette partie n'est pas complète

Soloist Bb

4. Scotland the Brave

Traditional
arr. Rob J.Hume

Andante

diese Stimme ist unvollständig
this part is not complete
cette partie n'est pas complète

Soloist Bb

5. Lovely Morar

Traditional
arr. Rob J.Hume

Andante $\text{♩} = 40$

3

mp

10

p *mf*

17

A

mp *mf* *f*

24

mp *mf* *f*

28

mp *mf* *f*

31

B

ff *f*

37

C

3

f *mp*

45

f *mp*

50

f *mp*

diese Stimme ist unvollständig
this part is not complete
cette partie n'est pas complète

Soloist B♭

6. Mairi's Wedding

Traditional
arr. Rob J.Hume

Allegro

3

A

9

14

B

19

23

C

29

D

37

E

43

47

diese Stimme ist unvollständig
this part is not complete
cette partie n'est pas complète

The Celtic Collection

Soloist C

1. Si Bheag, Si Mor

Turlough O'Carolan (1670 - 1738)
arr. Rob J.Hume

Andante ♩ = 100

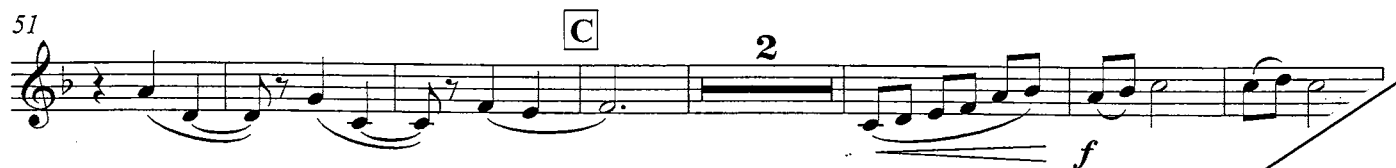
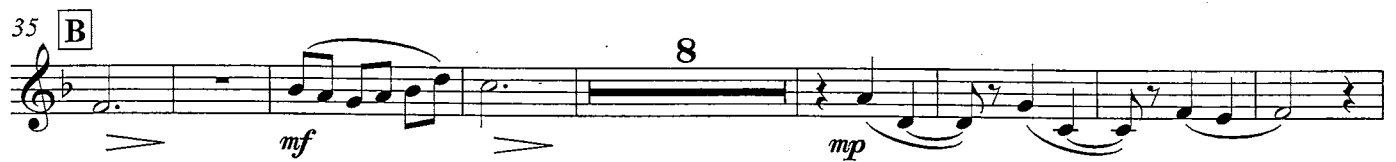

diese Stimme ist unvollständig
this part is not complete
cette partie n'est pas complète

Soloist C

2. Londonderry Air

Traditional
arr. Rob J.Hume

Slow ♩ = 60

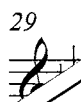
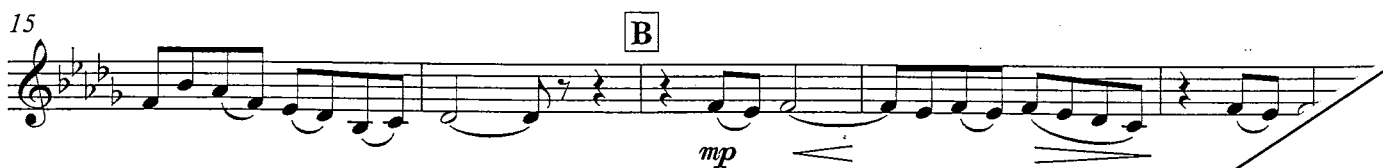

diese Stimme ist unvollständig
this part is not complete
cette partie n'est pas complète

Soloist C

3. Amazing Grace

Traditional
arr. Rob J.Hume

Andante 7

mp dolce

15 **A**

23 1. 3 2. 2 *f*

34 **B** 3 3

42

50 **C**

diese Stimme ist unvollständig
this part is not complete
cette partie n'est pas complète

Soloist C

4. Scotland the Brave

Traditional
arr. Rob J.Hume

Andante

diese Stimme ist unvollständig
this part is not complete
cette partie n'est pas complète

Soloist C

5. Lovely Morar

Traditional
arr. Rob J.Hume

Andante ♩ = 40

3

mp

10

p — *mf*

17

A

mp — *mf* — *f*

24

28

31

B

ff — *f*

37

C

3

f — *mp*

45

50

diese Stimme ist unvollständig
this part is not complete
cette partie n'est pas complète

Soloist C

6. Mairi's Wedding

Traditional
arr. Rob J.Hume

Allegro 3

A

f *p* *mp*

9

mf

14

B

19

f

23

C

p *p* *mf*

29

D

f

37

E

f

42

47

diese Stimme ist unvollständig
this part is not complete
cette partie n'est pas complète